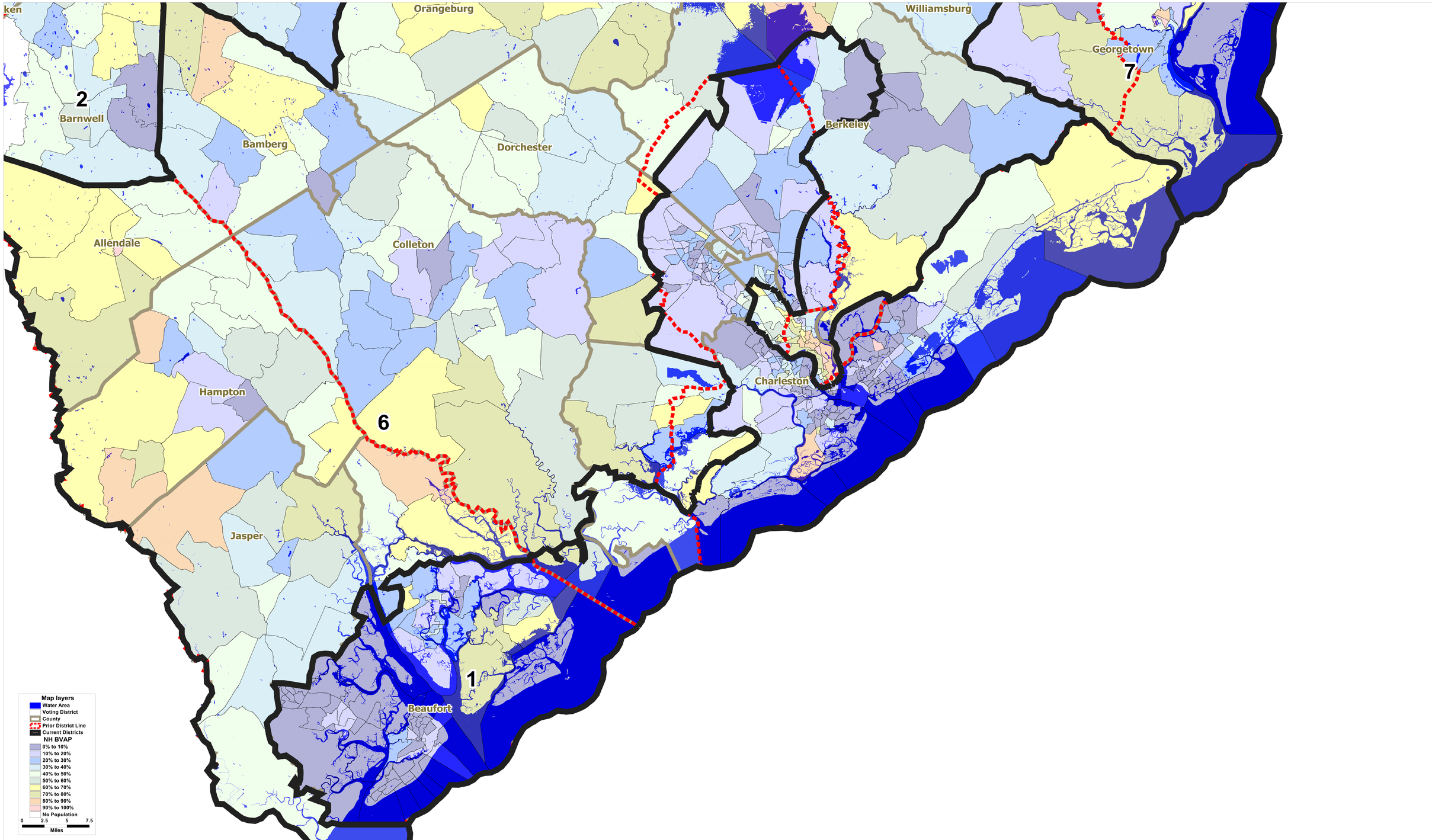SC US House District 1 By BVAP